

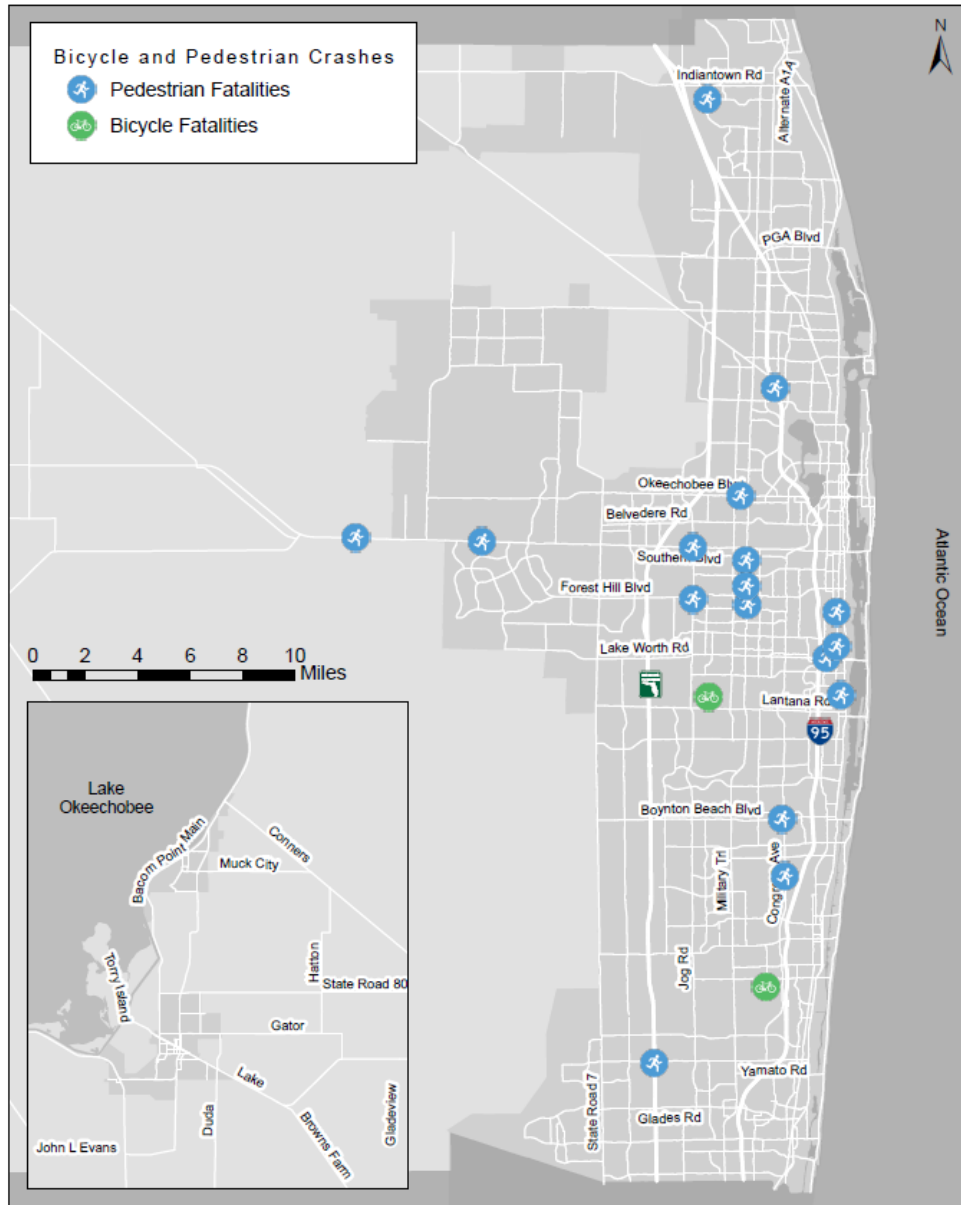



Draft Ped & Bike Fatalities Summary

May 2021 | TPA Committees

Map of Fatal Ped/Bike Crashes



Review Form



Cursory Review of Fatal Ped/Bike Crash

General Information

Location	W Indiantown Rd	Intersecting Roadway	S Loxahatchee Dr
Date	March 22, 2021	Time	07:14 PM
Weather	Clear	Road Surface	Wet
Lighting	Daylight	Harmful Event	Collision with Pedalcycle

Individual Information

Person	Action	Age	Condition	Vision	Distracted	Drugs	Alcohol	Severity
V1 Driver	Ran red light westbound	18-25	Normal	Glare	No	No	No	Possible Injury
P1 Bicyclist	Crossed roadway southbound in crosswalk	26-45	Normal	Clear	No	No	No	Fatality
P2 Bicyclist	Crossed roadway southbound in crosswalk	18-25	Normal	Clear	No	No	No	Serious Injury

Crash Diagram

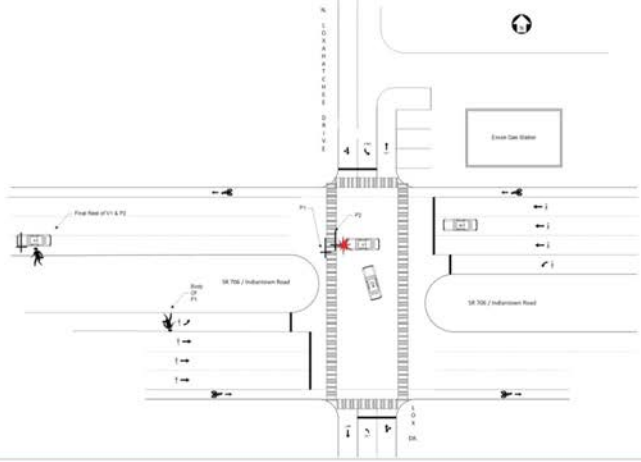

Observations

- V1 driver ran a red light at sunset. Glare was a contributing circumstance.
- Although report notes "Not distracted", V1 driver entered intersection at high speed well after red light phase began.

Potential Actions

- TPA funds and FDOT installs high contrast yellow back plates on east/west signal heads to improve visibility at sunrise/sunset.
- TPA advocates and FL Legislature increases mandatory penalties for distracted driving and vehicular homicide.

Fatal Ped/Bike Review Form

1. Quick summary of police report
2. Crash Diagram
3. Staff observations
4. Potential Actions

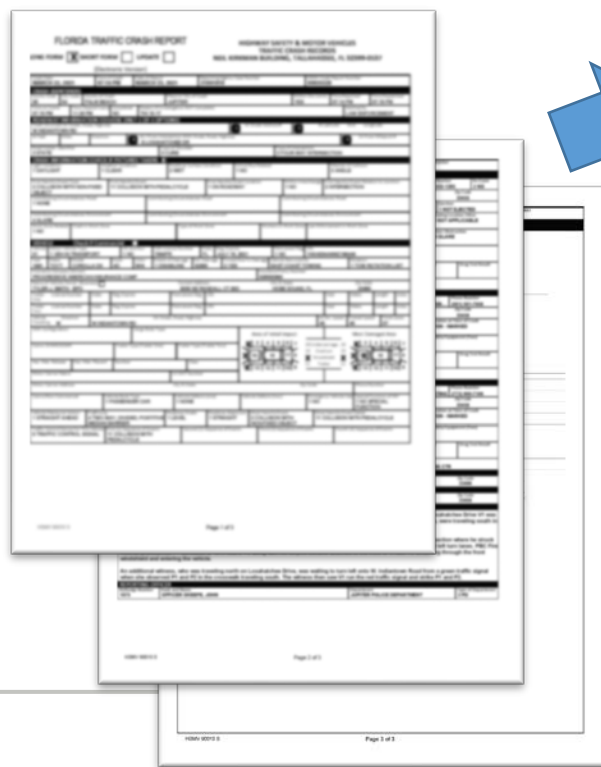

FLORIDA TRAFFIC CRASH REPORT

Page 1 of 3

PALM BEACH
Transportation
Planning Agency

Cursory Review of Fatal Ped/Bike Crash

General Information			
Location	W Indiantown Rd	Intersecting Roadway	S Lovahatchee Dr
Date	March 22, 2021	Time	07:14 PM
Weather	Clear	Road Surface	Wet
Lighting	Daylight	Harmful Event	Collision with Pedalcycle

Individual Information								
Person	Action	Age	Condition	Vision	Distracted	Drugs	Alcohol	Severity
V1 Driver	Ran red light westbound	18-25	Normal	Glare	No	No	No	Possible Injury
P1 Bicyclist	Crossed roadway southbound in crosswalk	26-45	Normal	Clear	No	No	No	Fatality
P2 Bicyclist	Crossed roadway southbound in crosswalk	18-25	Normal	Clear	No	No	No	Serious Injury

Crash Diagram



Observations

1. V1 driver ran a red light at sunset. Glare was a contributing circumstance.
2. Although report notes "Not distracted", V1 driver entered intersection at high speed well after red light phase began.

Potential Actions

1. TPA funds and FDOT installs high contrast yellow back plates on east/west signal heads to improve visibility at sunrise/sunset.
2. TPA advocates and FL Legislature increases mandatory penalties for distracted driving and vehicular homicide.

Cursory Review of Fatal Ped/Bike Crash

General Information

Location	W Indiantown Rd	Intersecting Roadway	S Loxahatchee Dr
Date	March 22, 2021	Time	07:14 PM
Weather	Clear	Road Surface	Wet
Lighting	Daylight	Harmful Event	Collision with Pedalcycle

Individual Information

Person	Action	Age	Condition	Vision	Distracted	Drugs	Alcohol	Severity
V1 Driver	Ran red light westbound	18-25	Normal	Glare	No	No	No	Possible Injury
P1 Bicyclist	Crossed roadway southbound in crosswalk	26-45	Normal	Clear	No	No	No	Fatality
P2 Bicyclist	Crossed roadway southbound in crosswalk	18-25	Normal	Clear	No	No	No	Serious Injury

Crash Diagram

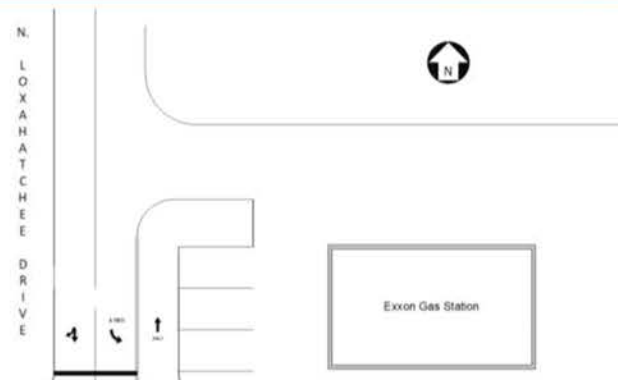

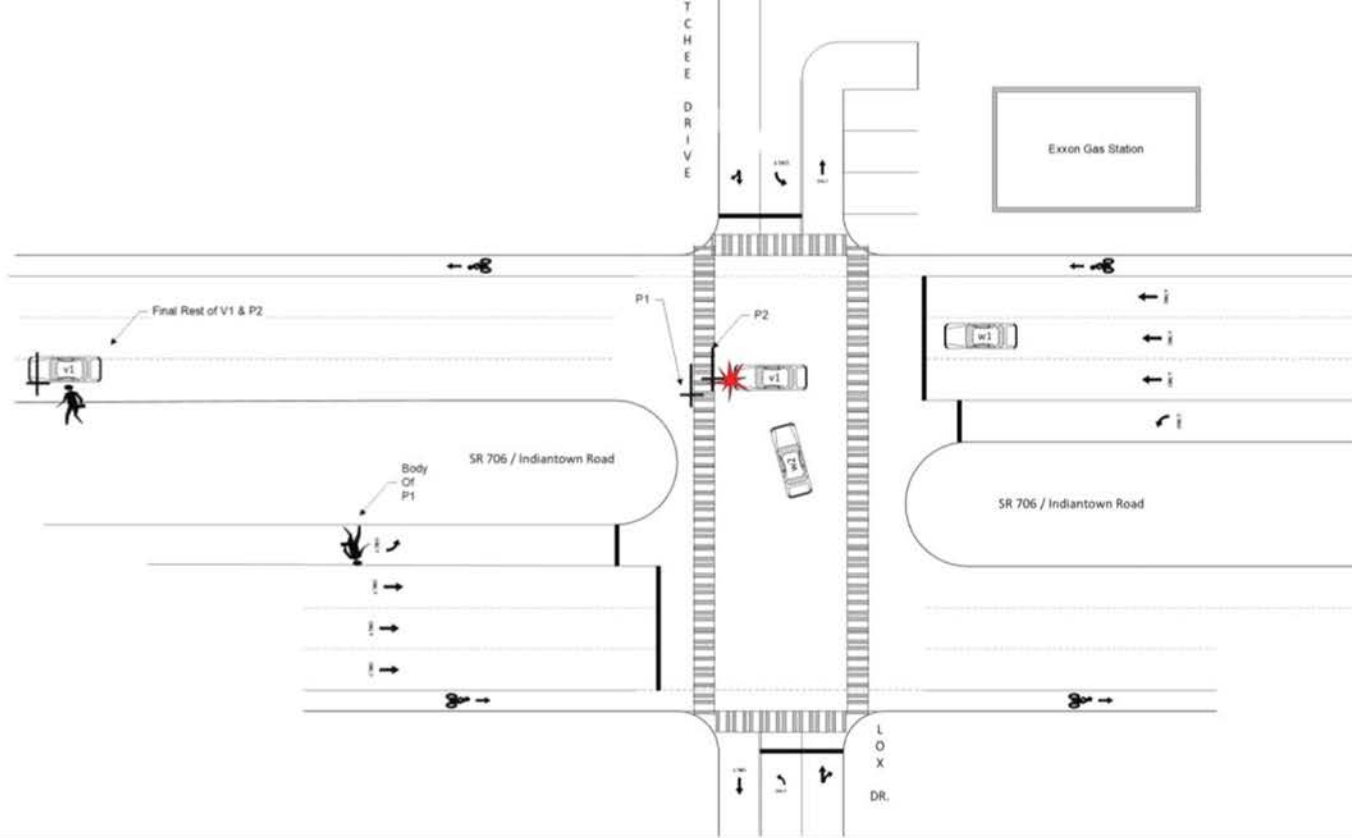

Observations

1. V1 driver ran a red light at sunset. Glare was a contributing circumstance.
2. Although report notes “Not distracted”, V1 driver entered intersection at high speed well after red light phase began.

Potential Actions

1. TPA funds and FDOT installs high contrast yellow back plates on east/west signal heads to improve visibility at sunrise/sunset.
2. TPA advocates and FL Legislature increases mandatory penalties for distracted driving and vehicular homicide.



Questions?