

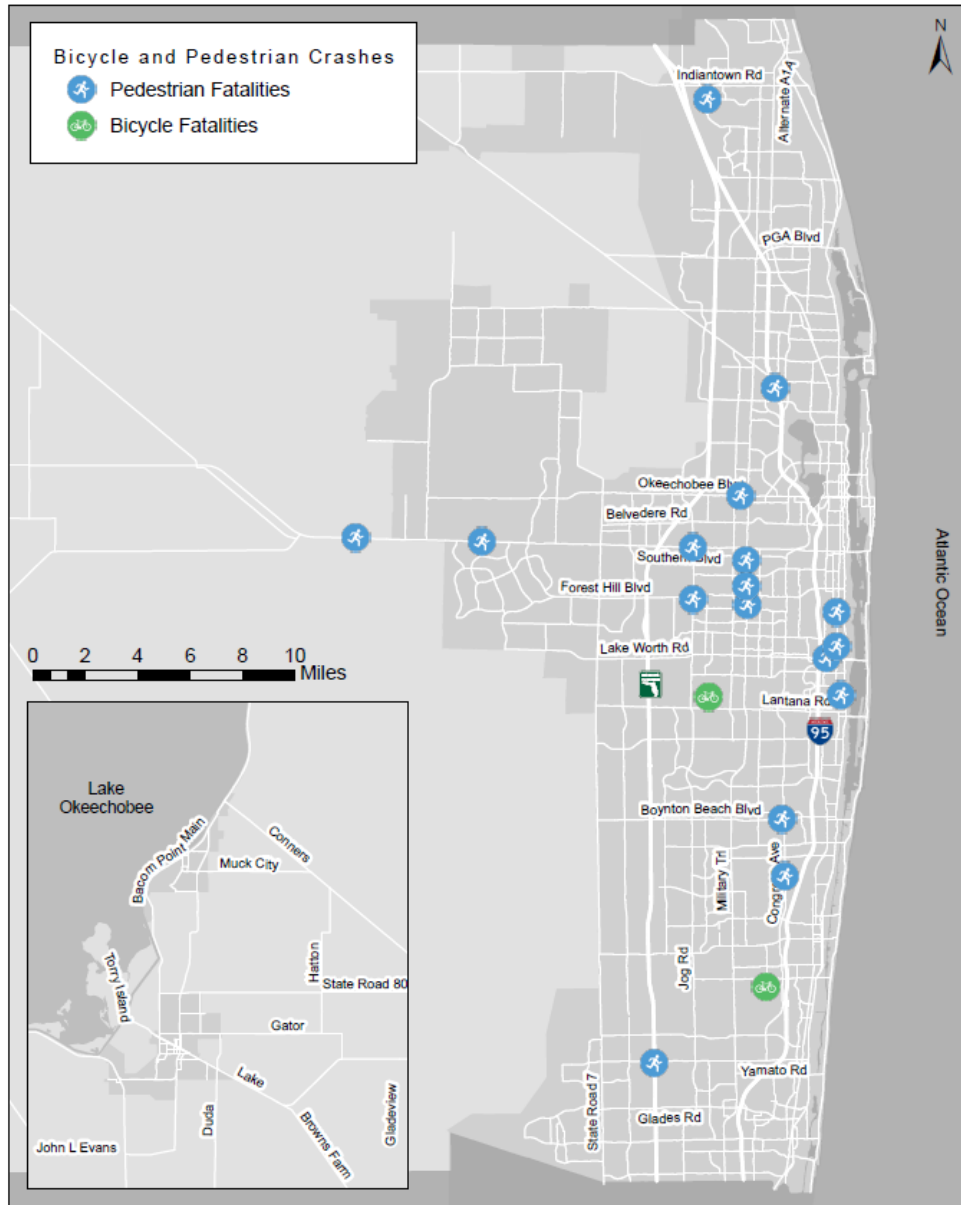



# Draft Ped & Bike Fatalities Summary

May 2021 | TPA Committees

# Map of Fatal Ped/Bike Crashes



# Review Form



## Cursory Review of Fatal Ped/Bike Crash

---

**General Information**

Location	W Indiantown Rd	Intersecting Roadway	S Loxahatchee Dr
Date	March 22, 2021	Time	07:14 PM
Weather	Clear	Road Surface	Wet
Lighting	Daylight	Harmful Event	Collision with Pedalcycle

---

**Individual Information**

Person	Action	Age	Condition	Vision	Distracted	Drugs	Alcohol	Severity
V1 Driver	Ran red light westbound	18-25	Normal	Glare	No	No	No	Possible Injury
P1 Bicyclist	Crossed roadway southbound in crosswalk	26-45	Normal	Clear	No	No	No	Fatality
P2 Bicyclist	Crossed roadway southbound in crosswalk	18-25	Normal	Clear	No	No	No	Serious Injury

---

**Crash Diagram**



---

**Observations**

- V1 driver ran a red light at sunset. Glare was a contributing circumstance.
- Although report notes "Not distracted", V1 driver entered intersection at high speed well after red light phase began.

---

**Potential Actions**

- TPA funds and FDOT installs high contrast yellow back plates on east/west signal heads to improve visibility at sunrise/sunset.
- TPA advocates and FL Legislature increases mandatory penalties for distracted driving and vehicular homicide.

# Fatal Ped/Bike Review Form

1. Quick summary of police report
2. Crash Diagram
3. Staff observations
4. Potential Actions

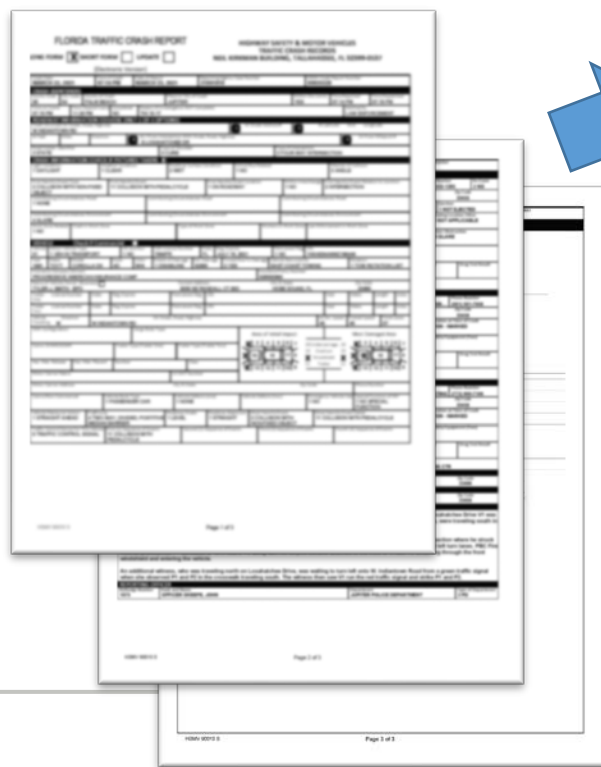

FLORIDA TRAFFIC CRASH REPORT

Page 1 of 3

**PALM BEACH**  
Transportation  
Planning Agency

Cursory Review of Fatal Ped/Bike Crash

General Information			
Location	W Indiantown Rd	Intersecting Roadway	S Lovahatchee Dr
Date	March 22, 2021	Time	07:14 PM
Weather	Clear	Road Surface	Wet
Lighting	Daylight	Harmful Event	Collision with Pedalcycle

Individual Information								
Person	Action	Age	Condition	Vision	Distracted	Drugs	Alcohol	Severity
V1 Driver	Ran red light westbound	18-25	Normal	Glare	No	No	No	Possible Injury
P1 Bicyclist	Crossed roadway southbound in crosswalk	26-45	Normal	Clear	No	No	No	Fatality
P2 Bicyclist	Crossed roadway southbound in crosswalk	18-25	Normal	Clear	No	No	No	Serious Injury

**Crash Diagram**



**Observations**

1. V1 driver ran a red light at sunset. Glare was a contributing circumstance.
2. Although report notes "Not distracted", V1 driver entered intersection at high speed well after red light phase began.

**Potential Actions**

1. TPA funds and FDOT installs high contrast yellow back plates on east/west signal heads to improve visibility at sunrise/sunset.
2. TPA advocates and FL Legislature increases mandatory penalties for distracted driving and vehicular homicide.

## Cursory Review of Fatal Ped/Bike Crash

### General Information

<b>Location</b>	W Indiantown Rd	<b>Intersecting Roadway</b>	S Loxahatchee Dr
<b>Date</b>	March 22, 2021	<b>Time</b>	07:14 PM
<b>Weather</b>	Clear	<b>Road Surface</b>	Wet
<b>Lighting</b>	Daylight	<b>Harmful Event</b>	Collision with Pedalcycle

### Individual Information

Person	Action	Age	Condition	Vision	Distracted	Drugs	Alcohol	Severity
V1 Driver	Ran red light westbound	18-25	Normal	Glare	No	No	No	Possible Injury
P1 Bicyclist	Crossed roadway southbound in crosswalk	26-45	Normal	Clear	No	No	No	Fatality
P2 Bicyclist	Crossed roadway southbound in crosswalk	18-25	Normal	Clear	No	No	No	Serious Injury

### Crash Diagram

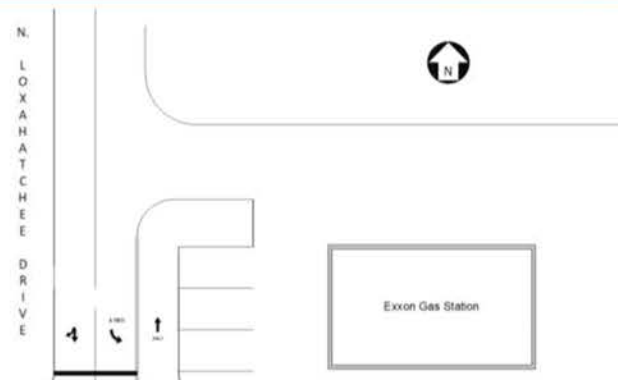

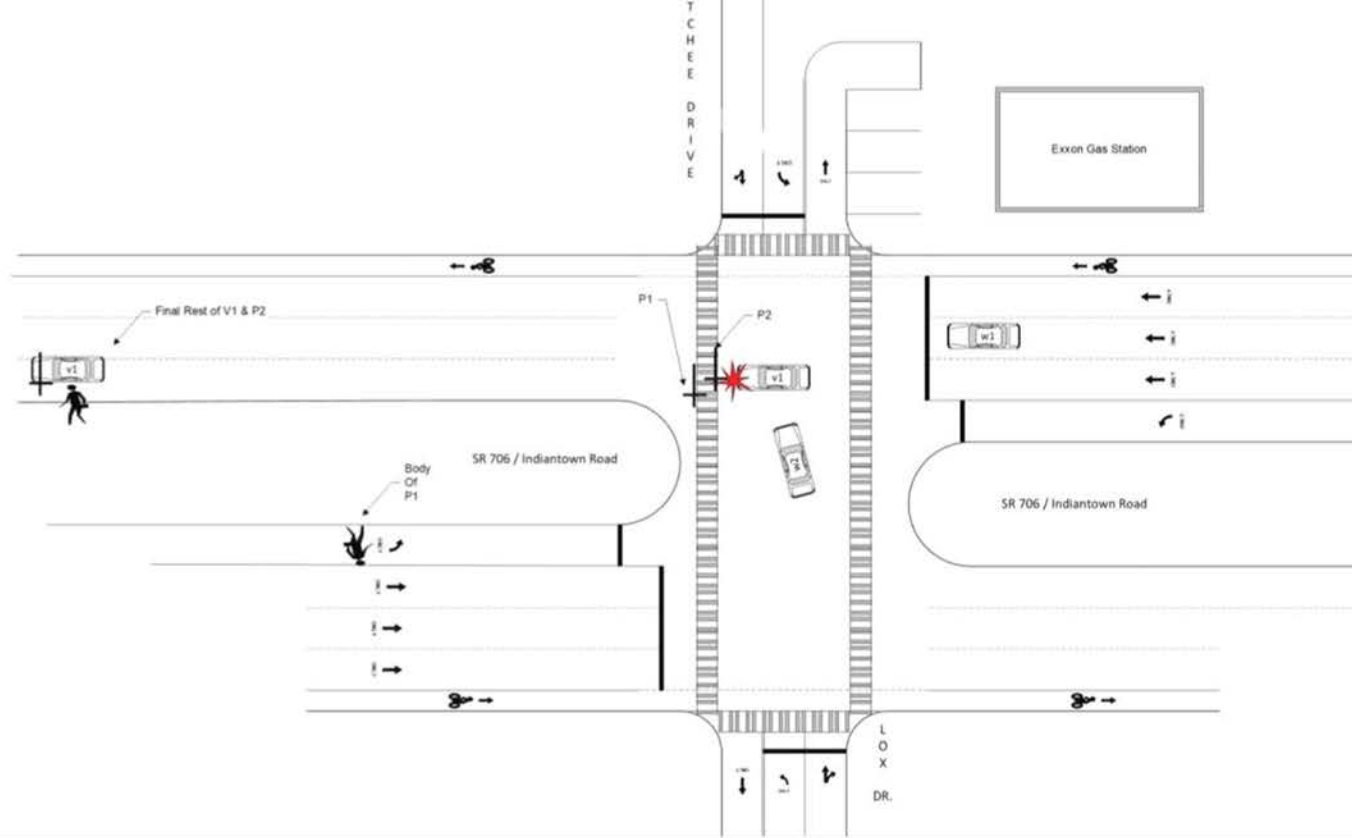

## Observations

1. V1 driver ran a red light at sunset. Glare was a contributing circumstance.
2. Although report notes “Not distracted”, V1 driver entered intersection at high speed well after red light phase began.

## Potential Actions

1. TPA funds and FDOT installs high contrast yellow back plates on east/west signal heads to improve visibility at sunrise/sunset.
2. TPA advocates and FL Legislature increases mandatory penalties for distracted driving and vehicular homicide.



# Questions?