

CR A1A/Ocean Drive Pedestrian Crossing Flashers

2018 TRANSPORTATION ALTERNATIVES PROGRAM



PALM BEACH COUNTY ENGINEERING AND PUBLIC WORKS DEPARTMENT

Location Map

- CR A1A/Ocean Drive From Indiantown Rd. To Donald Ross Rd.
- 24 crossings within 3.3 mile segment

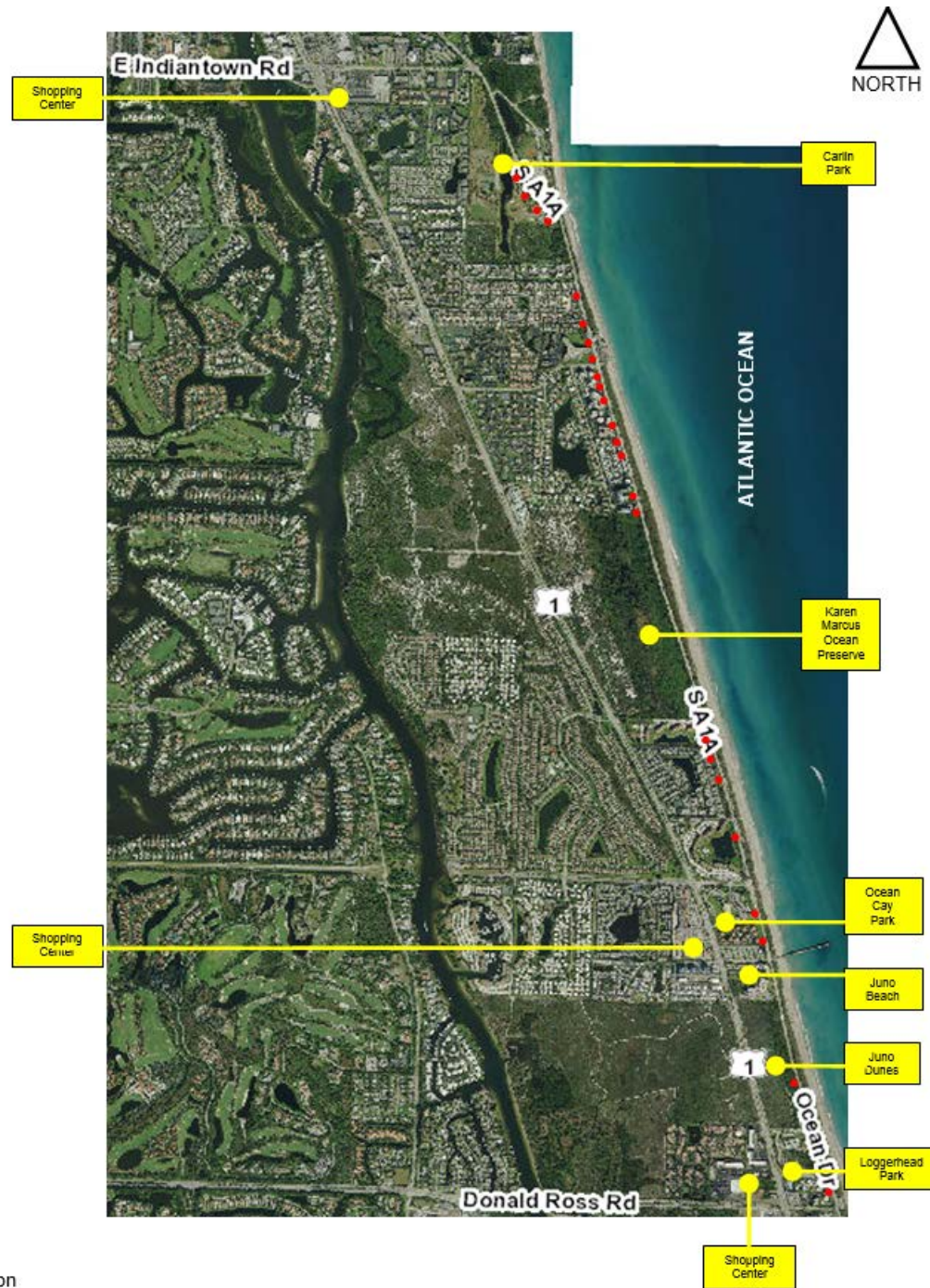

Location List

➤ Crossing Locations #11 through #14

LOCATION #	PEDESTRIAN CROSSING LOCATION
1	CR A1A AND CARLIN PARK
2	CR A1A AND CARLIN PARK
3	CR A1A AND CARLIN PARK
4	CR A1A AND CARLIN PARK
5	CR A1A AND SEA BROOK PLACE
6	CR A1A AND OCEAN WALK
7	CR A1A AND TIM MARA DR
8	CR A1A AND JUPITER REEF CLUB
9	CR A1A AND OCEAN WAY N SIDE
10	CR A1A AND OCEAN WAY S SIDE
11	CR A1A AND JUPITER OCEAN GRANDE
12	CR A1A AND JUPITER BY THE SEA
13	CR A1A AND THE CORINTHIANS
14	CR A1A AND OCEAN KEY WAY
15	CR A1A AND JUPITER KEY
16	CR A1A AND OCEAN CLUB
17	CR A1A AND OCEAN AT THE BLUFFS
18	CR A1A AND SEA COLONY
19	CR A1A AND SEA COLONY
20	CR A1A AND BEACH PARKING
21	CR A1A AND OCEAN CAY PARK
22	CR A1A AND BEACHCOMBER
23	CR A1A AND JUNO DUNES
24	CR A1A AND LOGGERHEAD PARK



Existing Conditions

➤ Photo



CR A1A/Ocean Drive at the Corinthians (Location #13)



Existing Typical Section

➤ County owned and
maintained right of
way



Proposed Typical Section

- Includes new construction of missing tie-ins/ramps and ADA upgrades to existing tie-ins/ramps

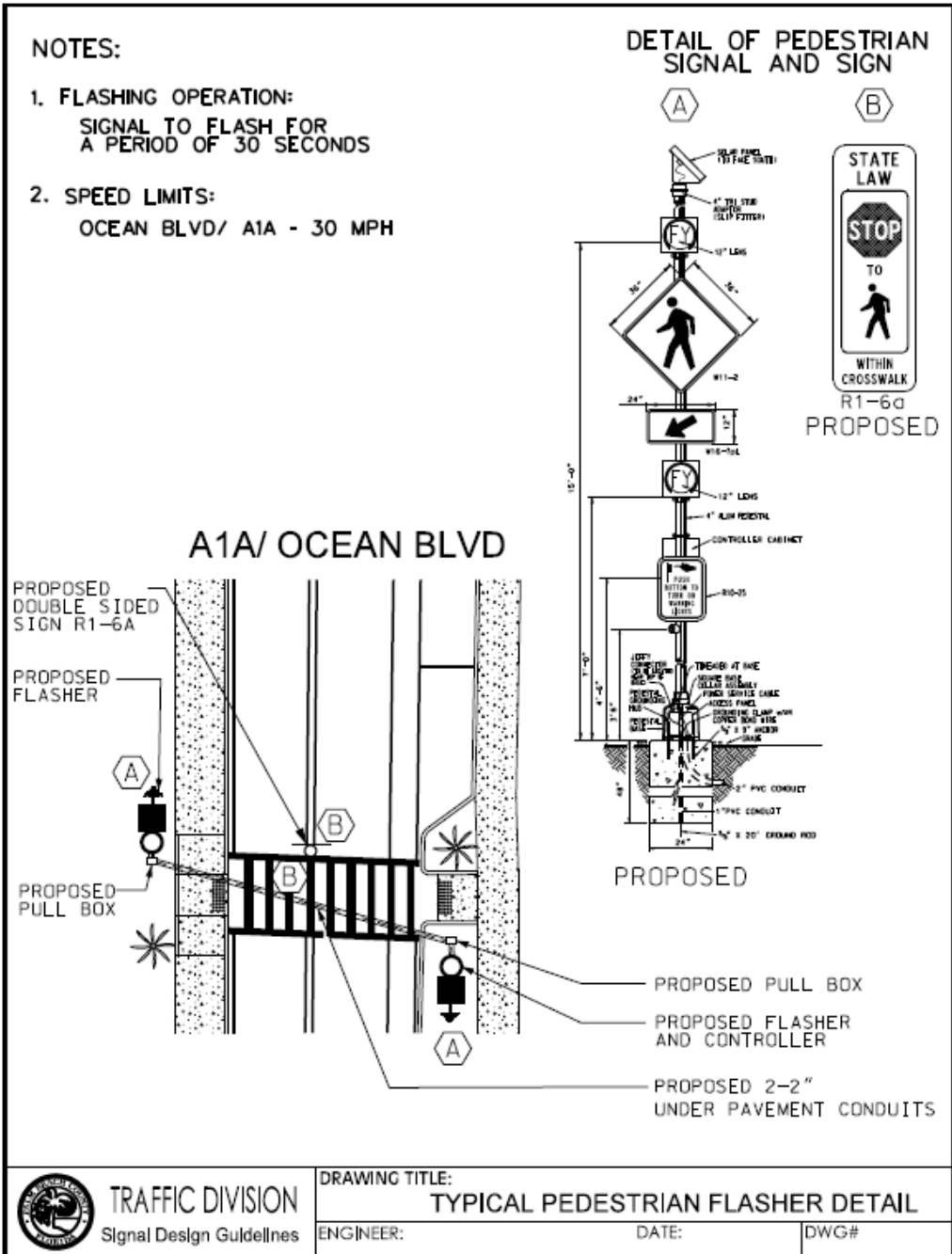

Project Support

➤ HOAs

➤ PBC Parks and Recreation

➤ PBC Resolution May 1, 2018

➤ Sea Turtle Protection

- PBC ERM
- Town of Juno Beach

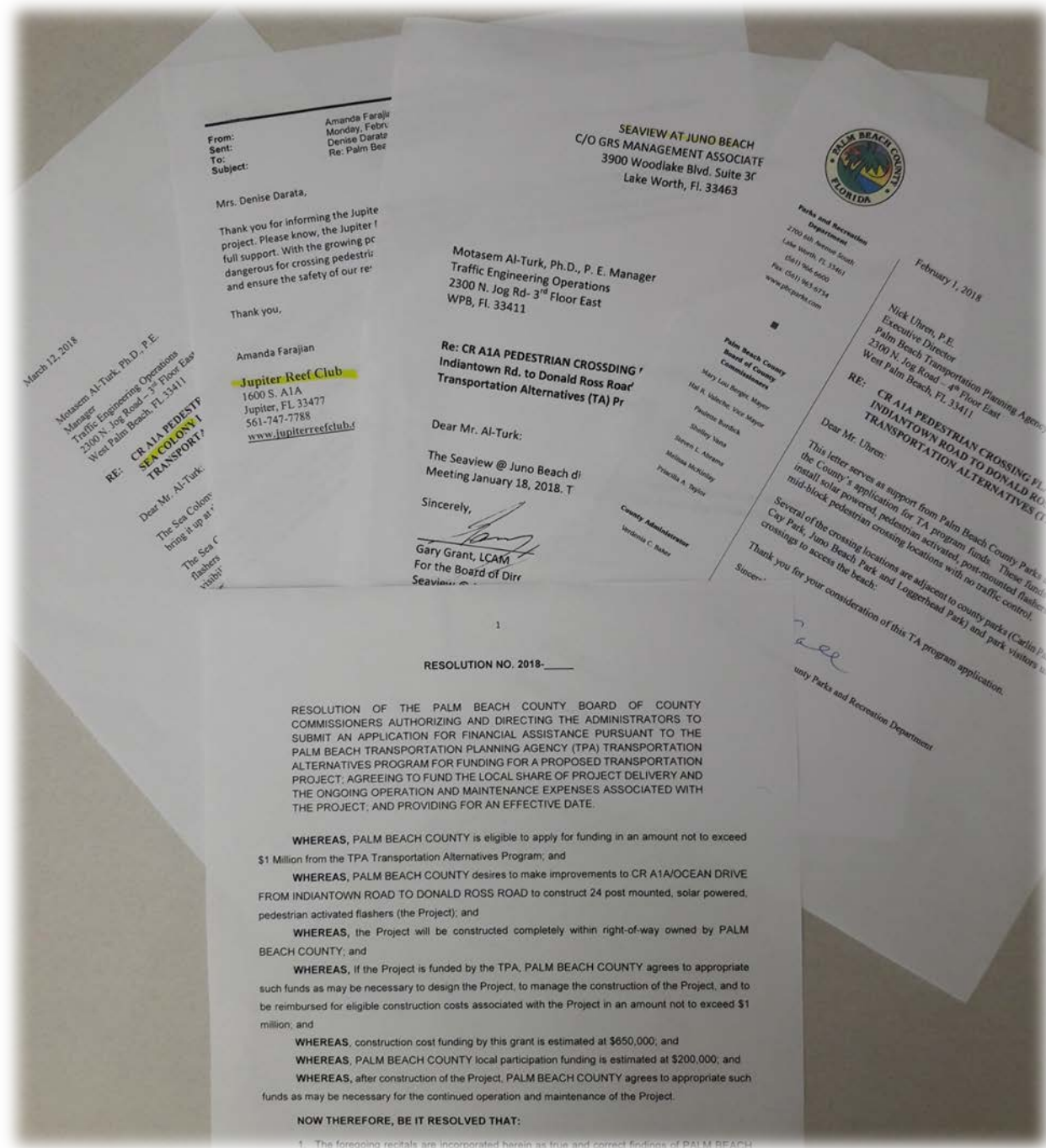

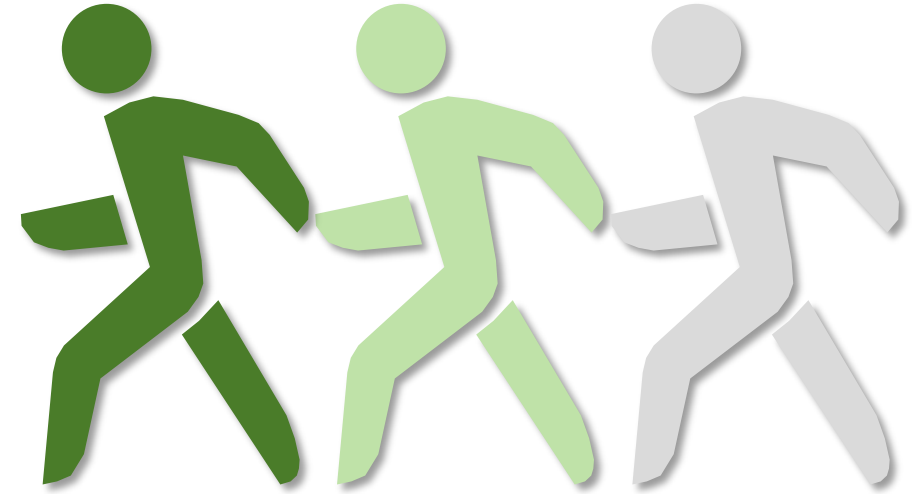

CR A1A/Ocean Drive Pedestrian Crossing Flashers

COMMENTS / QUESTIONS



PALM BEACH COUNTY ENGINEERING AND PUBLIC WORKS DEPARTMENT