

CITY OF WEST PALM BEACH

QUICK FACTS



110,150 Residents



\$46,672 Median Income



6.16% Growth from 2010



41,795 Households



40 Median Age



42.2% Traditionally Underserved



84.6% HS/GED
32.9% Bachelors



63.9% Labor Force

Overview Map

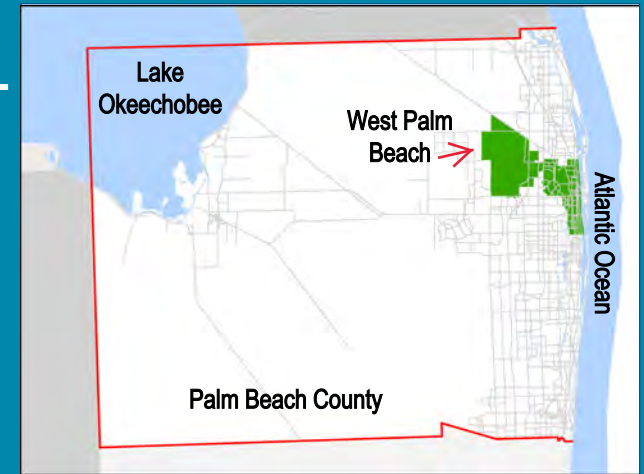

Countywide Population 1,466,735

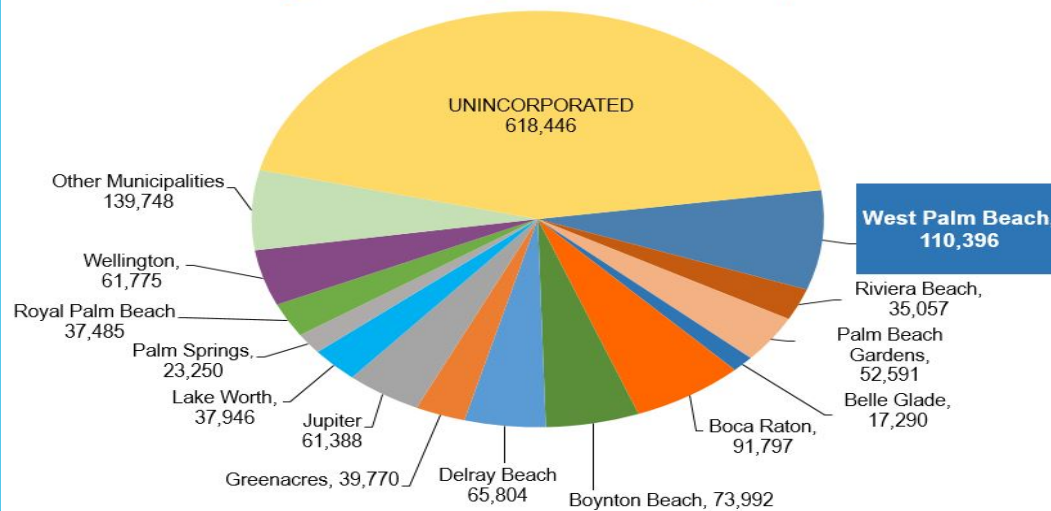

Commuter Mode of Choice

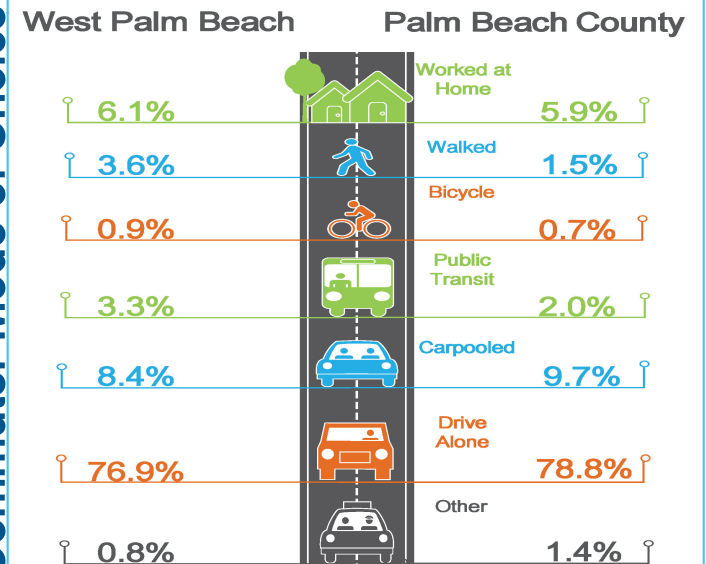

Data Source: American Community Survey, 2016, BEBR 2017

Roadway Ownership

- FDOT
- County
- Municipality
- Private

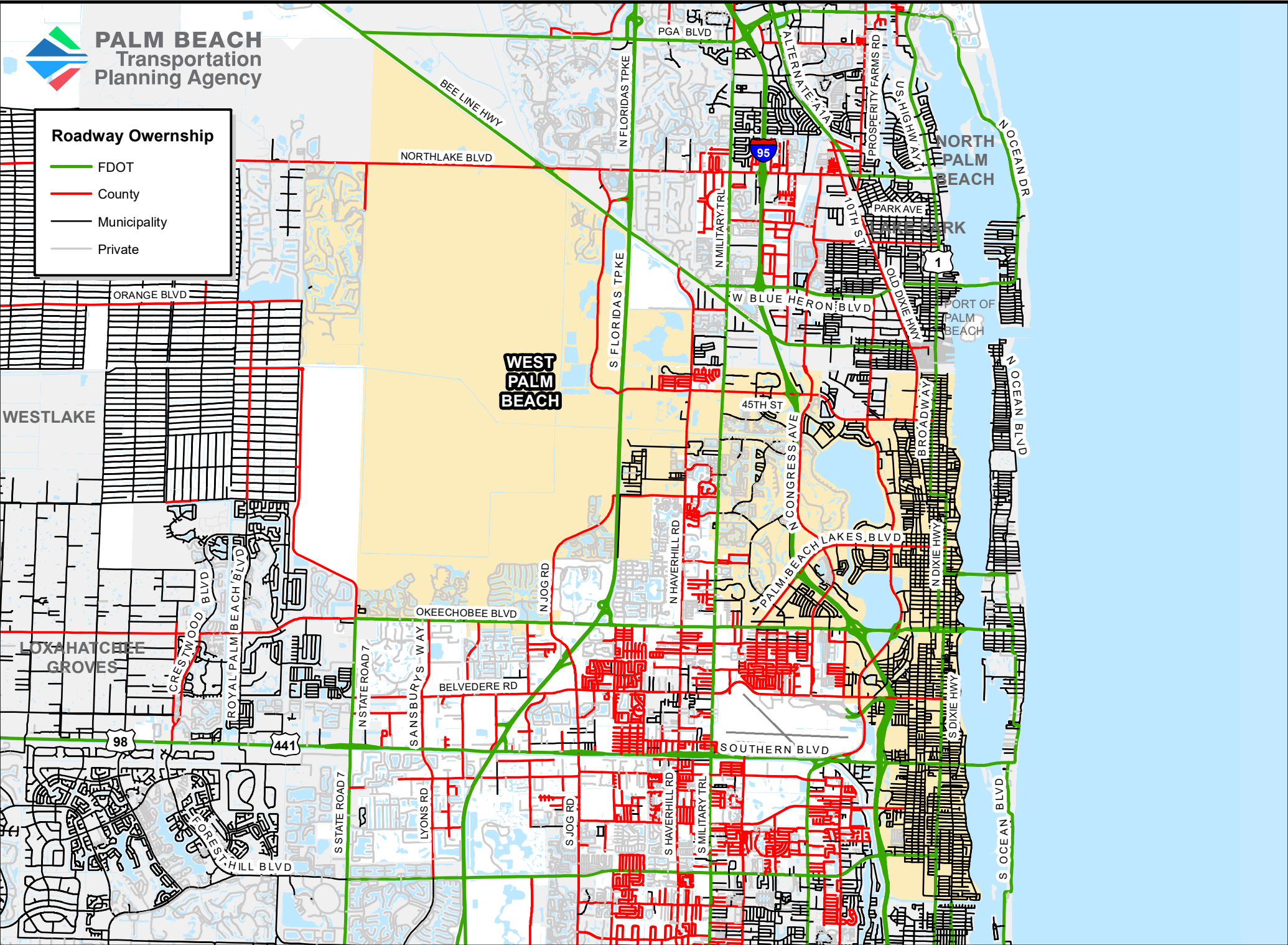



PALM BEACH Transportation Planning Agency

Sidewalk Inventory

School District Palm Beach County Schools

Palm Beach County Schools

- Alternative
- Elementary
- High School
- Middle School

Sidewalk Inventory

Sidewalk

- No Sidewalk
- Existing Sidewalk

**WEST
PALM
BEACH**

PGA BLVD

NORTHLAKE BLVD

BEE LINE HWY

ALTERNATE A1A

N INTERSTATE 95

PROSPERITY FARMS RD

U.S. HIGHWAY 1

OCEAN DR

OCEAN AVE

BROADWAY

OLD DIXIE HWY

AUSTRALIAN AVE

GREENWOOD AVE

W BLUE HERON BLVD

N MILITARY TRL

S INTERSTATE 95

CONGRESS AVE

45TH ST

EGRET LAKE

PALM BEACH LAKES COMMUNITY

HIGHRIDGE

BAK MIDDLE SCHOOL OF THE ARTS

NORTHMORE

NORTHBORO

25TH ST

PLEASANT CITY

ROOSEVELT COMMUNITY

ROOSEVELT

WESTWARD

U.B. KINSEY / PALMVIEW

A.W. DREYFOOS HIGH SCHOOL OF THE ARTS

N DIXIE HWY

SDIXIE HWY

BELVEDERE

CONNISTON COMMUNITY

PALMETTO

FOREST HILL COMMUNITY

SOUTH OLIVE

S CONGRESS AVE

S MILITARY TRL

S HAVERHILL RD

S JOG RD

N JOG RD

N FLORIDAS TPKE

SANSBURY'S WAY

LYON'S RD

S STATE ROAD 7

CRESTWOOD BLVD

OKEECHOBEE BLVD

ROYAL PALM

FOREST HILL BLVD

N STATE ROAD 7

BELVEDERE RD

ROEBUCK RD

JEAGA

GRASSY WATERS

TURNING POINTS ACADEMY

ROYAL PALM WAY

OCEAN BLVD

S OCEAN BLVD

S AUSTRIAN AVE

SOUTHERN BLVD

CONGRESS AVE

MILITARY TRL

HAVERHILL RD

JOG RD

FLORIDAS TPKE

SANSBURY'S WAY

LYON'S RD

STATE ROAD 7

CRESTWOOD BLVD

OKEECHOBEE BLVD

ROYAL PALM

FOREST HILL BLVD

N STATE ROAD 7

BELVEDERE RD

ROEBUCK RD

JEAGA

GRASSY WATERS

TURNING POINTS ACADEMY

ROYAL PALM WAY

OCEAN BLVD

S OCEAN BLVD

S AUSTRIAN AVE

SOUTHERN BLVD

CONGRESS AVE

MILITARY TRL

HAVERHILL RD

JOG RD

FLORIDAS TPKE

SANSBURY'S WAY

LYON'S RD

STATE ROAD 7

CRESTWOOD BLVD

OKEECHOBEE BLVD

ROYAL PALM

FOREST HILL BLVD

N STATE ROAD 7

BELVEDERE RD

ROEBUCK RD

JEAGA

GRASSY WATERS

TURNING POINTS ACADEMY

ROYAL PALM WAY

OCEAN BLVD

S OCEAN BLVD

S AUSTRIAN AVE

SOUTHERN BLVD

CONGRESS AVE

MILITARY TRL

HAVERHILL RD

JOG RD

FLORIDAS TPKE

SANSBURY'S WAY

LYON'S RD

STATE ROAD 7

CRESTWOOD BLVD

OKEECHOBEE BLVD

ROYAL PALM

FOREST HILL BLVD

N STATE ROAD 7

BELVEDERE RD

ROEBUCK RD

JEAGA

GRASSY WATERS

TURNING POINTS ACADEMY

ROYAL PALM WAY

OCEAN BLVD

S OCEAN BLVD

S AUSTRIAN AVE

SOUTHERN BLVD

CONGRESS AVE

MILITARY TRL

HAVERHILL RD

JOG RD

FLORIDAS TPKE

SANSBURY'S WAY

LYON'S RD

STATE ROAD 7

CRESTWOOD BLVD

OKEECHOBEE BLVD

ROYAL PALM

FOREST HILL BLVD

N STATE ROAD 7

BELVEDERE RD

ROEBUCK RD

JEAGA

GRASSY WATERS

TURNING POINTS ACADEMY

ROYAL PALM WAY

OCEAN BLVD

S OCEAN BLVD

S AUSTRIAN AVE

SOUTHERN BLVD

CONGRESS AVE

MILITARY TRL

HAVERHILL RD

JOG RD

FLORIDAS TPKE

SANSBURY'S WAY

LYON'S RD

STATE ROAD 7

CRESTWOOD BLVD

OKEECHOBEE BLVD

ROYAL PALM

FOREST HILL BLVD

N STATE ROAD 7

BELVEDERE RD

ROEBUCK RD

JEAGA

GRASSY WATERS

TURNING POINTS ACADEMY

ROYAL PALM WAY

OCEAN BLVD

S OCEAN BLVD

S AUSTRIAN AVE

SOUTHERN BLVD

CONGRESS AVE

MILITARY TRL

HAVERHILL RD

JOG RD

FLORIDAS TPKE

SANSBURY'S WAY

LYON'S RD

STATE ROAD 7

CRESTWOOD BLVD

OKEECHOBEE BLVD

ROYAL PALM

FOREST HILL BLVD

N STATE ROAD 7

BELVEDERE RD

ROEBUCK RD

JEAGA

GRASSY WATERS

TURNING POINTS ACADEMY

ROYAL PALM WAY

OCEAN BLVD

S OCEAN BLVD

S AUSTRIAN AVE

SOUTHERN BLVD

CONGRESS AVE

MILITARY TRL

HAVERHILL RD

JOG RD

FLORIDAS TPKE

SANSBURY'S WAY

LYON'S RD

STATE ROAD 7

CRESTWOOD BLVD

OKEECHOBEE BLVD

ROYAL PALM

FOREST HILL BLVD

N STATE ROAD 7

BELVEDERE RD

ROEBUCK RD

JEAGA

GRASSY WATERS

TURNING POINTS ACADEMY

ROYAL PALM WAY

OCEAN BLVD

S OCEAN BLVD

S AUSTRIAN AVE

SOUTHERN BLVD

CONGRESS AVE

MILITARY TRL

HAVERHILL RD

JOG RD

FLORIDAS TPKE

SANSBURY'S WAY

LYON'S RD

STATE ROAD 7

CRESTWOOD BLVD

OKEECHOBEE BLVD

ROYAL PALM

FOREST HILL BLVD

N STATE ROAD 7

BELVEDERE RD

ROEBUCK RD

JEAGA

GRASSY WATERS

TURNING POINTS ACADEMY

ROYAL PALM WAY

OCEAN BLVD

S OCEAN BLVD

S AUSTRIAN AVE

SOUTHERN BLVD

CONGRESS AVE

MILITARY TRL

HAVERHILL RD

JOG RD

FLORIDAS TPKE

SANSBURY'S WAY

LYON'S RD

STATE ROAD 7

CRESTWOOD BLVD

OKEECHOBEE BLVD

ROYAL PALM

FOREST HILL BLVD

N STATE ROAD 7

BELVEDERE RD

ROEBUCK RD

JEAGA

GRASSY WATERS

TURNING POINTS ACADEMY

ROYAL PALM WAY

OCEAN BLVD

S OCEAN BLVD

S AUSTRIAN AVE

SOUTHERN BLVD

CONGRESS AVE

MILITARY TRL

HAVERHILL RD

JOG RD

FLORIDAS TPKE

SANSBURY'S WAY

LYON'S RD

STATE ROAD 7

CRESTWOOD BLVD

OKEECHOBEE BLVD

ROYAL PALM

FOREST HILL BLVD

N STATE ROAD 7

BELVEDERE RD

ROEBUCK RD

JEAGA

GRASSY WATERS

TURNING POINTS ACADEMY

ROYAL PALM WAY

OCEAN BLVD

S OCEAN BLVD

S AUSTRIAN AVE

SOUTHERN BLVD

CONGRESS AVE

MILITARY TRL

HAVERHILL RD

JOG RD

FLORIDAS TPKE

SANSBURY'S WAY

LYON'S RD

STATE ROAD 7

CRESTWOOD BLVD

OKEECHOBEE BLVD

ROYAL PALM

FOREST HILL BLVD

N STATE ROAD 7

BELVEDERE RD

ROEBUCK RD

JEAGA

GRASSY WATERS

TURNING POINTS ACADEMY



PALM BEACH Transportation Planning Agency

Bike Suitability

Suitability

- Caution
- Fair
- Good

Facility Type

- Buffered
- Designated
- Sharrow
- Undesignated

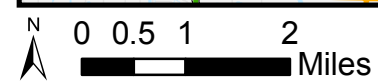
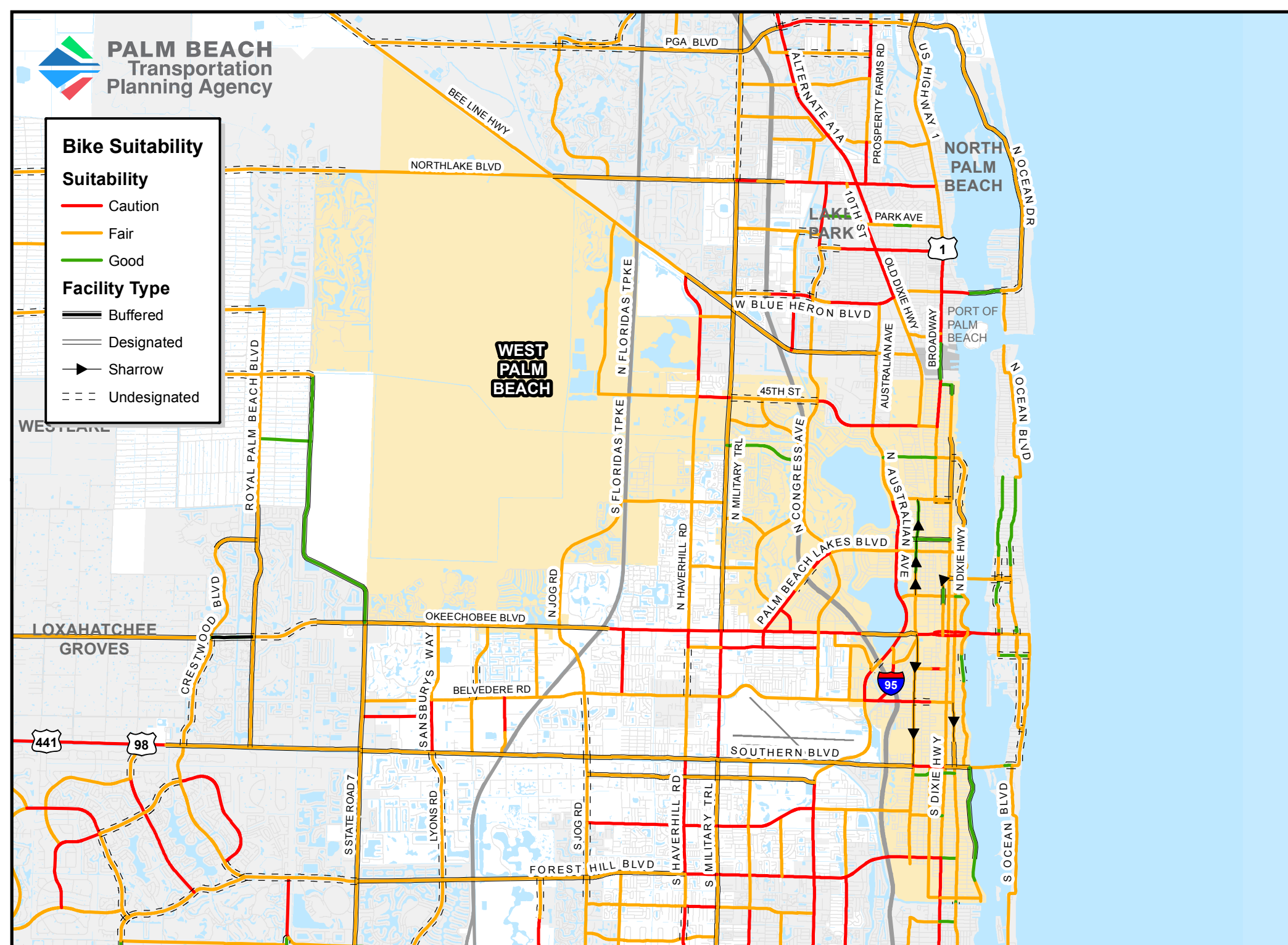

2018 Average Monthly Stop Activity

Stop Amenities





Roadway Lanes

- 2 lanes
— 4 lanes
— 6 lanes
— 8 lanes
— 10+ lanes

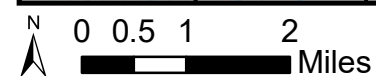
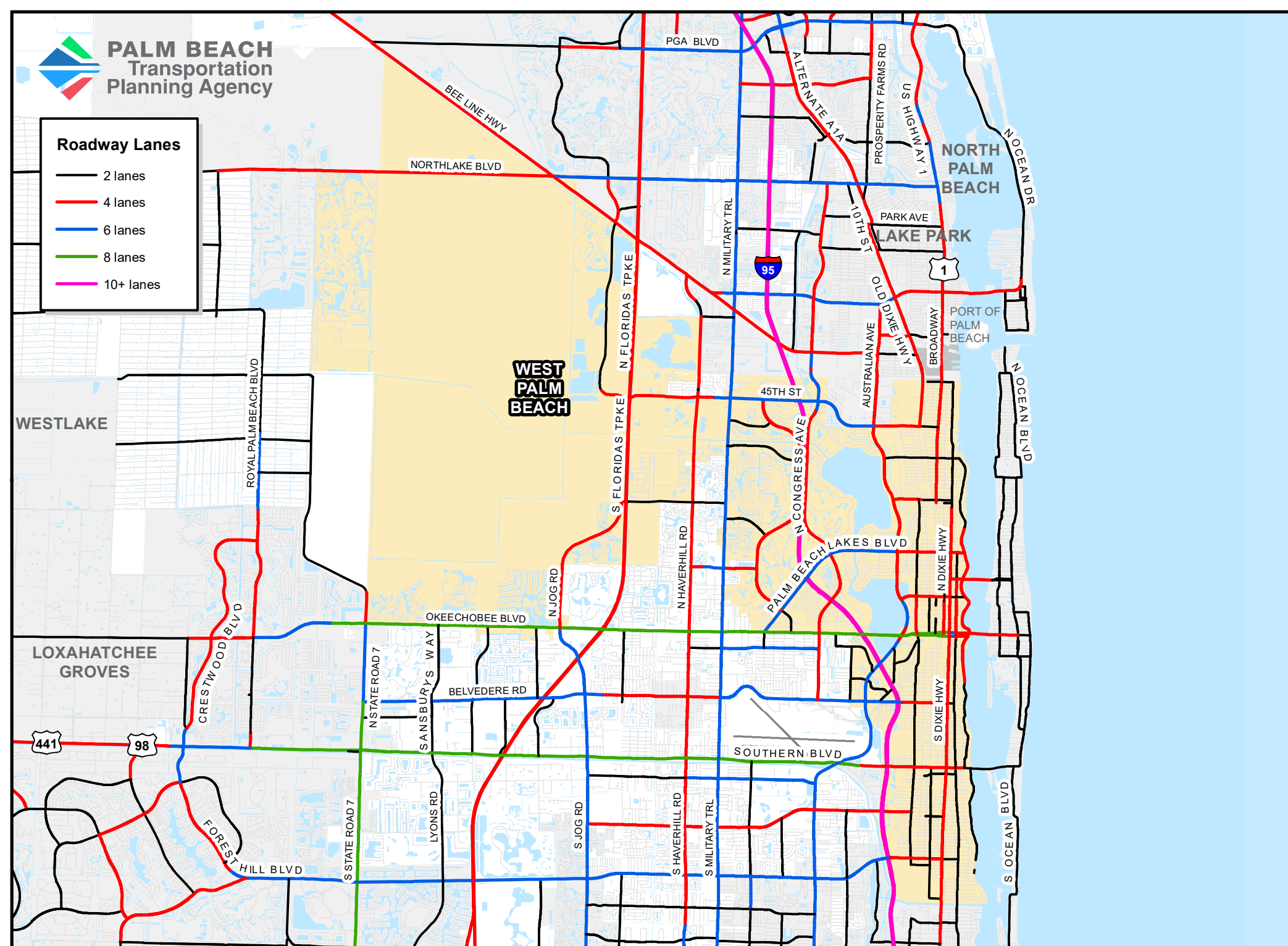



PALM BEACH Transportation Planning Agency

Fiscal Year 19-23 Transportation Improvement Program (TIP) Projects By Construction Year

- FY 2019
- FY 2020
- FY 2021
- FY 2022
- FY 2023

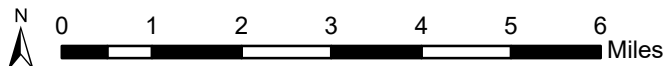
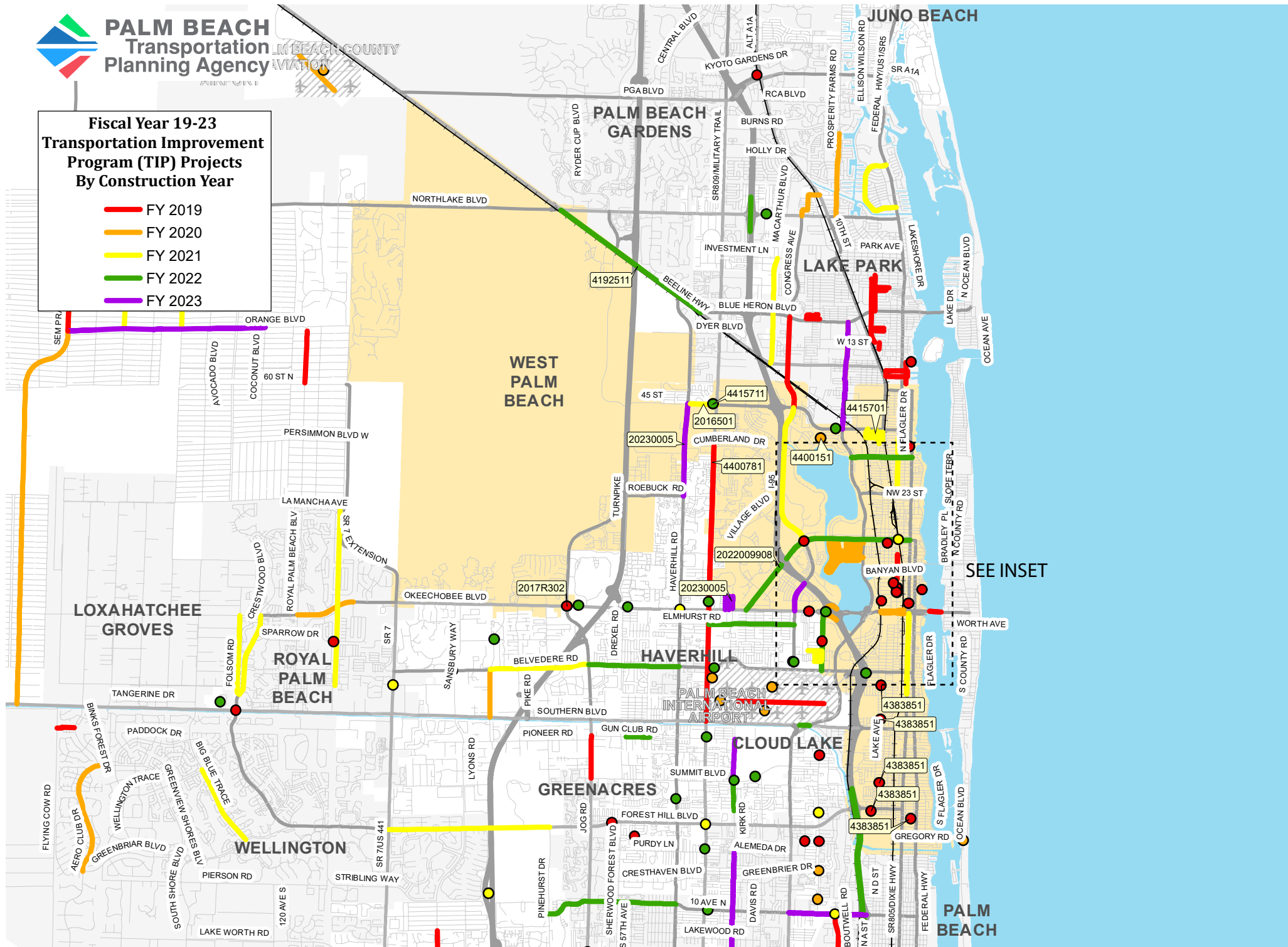



PALM BEACH Transportation Planning Agency

Fiscal Year 19-23 Transportation Improvement Program (TIP) Projects By Construction Year

- FY 2019
- FY 2020
- FY 2021
- FY 2022
- FY 2023

WEST PALM BEACH INSET



Palm Beach TPA Transportation Improvement Program (TIP) FY 2019-2023

Projects in WEST PALM BEACH

Funds are shown in \$1,000s

Project #	Location	Description	CST Fiscal Year	Federal	State	Local	TIP Total
2013520	CONGRESS AVE. AT PALM BEACH LAKES BLVD.	INTERSECTION IMPROVEMENTS	2019	\$0	\$0	\$2,000	\$2,400
2013534	OKEECHOBEE BLVD. AT CHURCH ST.	INTERSECTION IMPROVEMENTS	2019	\$0	\$0	\$1,200	\$2,200
2016501	45TH St. E of Haverhill Rd. to E. of Military Trl.	WIDEN FROM 4 & 5 LANES TO FULL 6 THROUGH LANES.	2021	\$0	\$0	\$2,050	\$2,100
2296642	SR-7/US-441 FROM OKEECHOBEE BLVD/SR-704 TO TO 60TH STREET	WIDEN FROM 2-LANE TO 4-LANE DIVIDED HIGHWAY.	2018	\$7,062	\$7,630	\$0	\$16,386
2296643	SR-7 FROM 60TH STREET TO NORTHLAKE BLVD.	CONSTRUCT NEW 2-LANE ROADWAY.	2018	\$4,813	\$46,942	\$0	\$51,755
4192511	BEELINE HWY/SR-710 FROM NORTHLAKE BLVD TO BLUE HERON BLVD	WIDEN FROM 4 LANES TO 6 LANES.	2022	\$28,612	\$65,108	\$0	\$126,177
4297671	TRI-RAIL NORTHERN LAYOVER MAINTENANCE FACILITY	CONSTRUCT SFRTA LAYOVER MAINTENANCE FACILITY NORTH OF THE MANGONIA PARK TRI-RAIL STATION.	2018	\$30,250	\$5,900	\$0	\$36,150
4321521	ROYAL PARK BR/SR-704 OVER THE ICWW, REHAB	STRUCTURAL STEEL COATING REMOVAL AND REPLACEMENT BRIDGE #930506, #930507	2019	\$0	\$3,804	\$0	\$3,804
4368931	CONGRESS AVENUE FROM N. OF 45TH STREET TO BLUE HERON BOULEVARD	INSTALL ENHANCED STREET LIGHTING.	2019	\$3,672	\$0	\$0	\$3,672
4383851	WEST PALM BEACH - ADA RAMPS & SIDEWALKS -VARIOUS LOCATIONS	CONSTRUCT ADA COMPLIANT RAMPS AND SIDEWALKS.	2019	\$728	\$0	\$150	\$879
4383961	WEST PALM BEACH TROLLEY SHELTERS	CONSTRUCT SHELTERS IN SEVEN LOCATIONS ALONG EXISTING TROLLEY LINES.	2019	\$571	\$0	\$0	\$571
4394041	US-1/SR-5/BROADWAY AVE FROM 25TH ST TO 42ND ST	CONVERT 4-LANE ROADWAY TO 2-LANE DIVIDED ROADWAY WITH SHARED-USE NONMOTORIZED TRAIL.	2021	\$0	\$460	\$820	\$1,280
4397551	I-95 SOUTHBOUND RAMPS AT OKEECHOBEE BOULEVARD	ADD A RIGHT TURN LANE ON EASTBOUND OKEECHOBEE BOULEVARD, THE ADDITION OF A BICYCLE LANE BUFFER AND REALIGNMENT OF EXISTING BIKE LANES.	2022	\$1,171	\$0	\$0	\$1,171
4397591	I-95 @ BELVEDERE RD NB OFF-RAMP	ADD A SECOND NORTHBOUND TO EASTBOUND OFF-RAMP	2022	\$0	\$2,019	\$0	\$2,019
4400121	WEST PALM BEACH -ROOSEVELT ESTATES SIDEWALKS - VARIOUS LOCATIONS	CONSTRUCT SIDEWALKS AND RAMPS, CREATE ENHANCED CROSSWALKS AND INCREASE THE SIZE OF LOCAL ROUNDABOUTS FOR IMPROVED TRAFFIC CALMING.	2020	\$530	\$0	\$379	\$910
4400151	WEST PALM BEACH - North Shore Pedestrian Bridge	CONSTRUCT ADA COMPLIANT RAMPS AND SIDEWALKS, COLORED AND TEXTURED CROSSWALKS AND FLASHING SPEED LIMIT SIGNS WITHIN THE AREA. TA PRIORITY #:14-2	2020	\$749	\$0	\$266	\$1,015
4400421	US-1/SR-5/DIXIE HWY FROM ALBEMARLE RD TO OKEECHOBEE BLVD	CONVERT FROM 4-LANE UNDIVIDED TO 2-LANE DIVIDED WITH RAISED MEDIANS AND A CENTER TWO-WAY LEFT TURN LANE.	2021	\$350	\$3,076	\$0	\$3,426
4400781	MILITARY TRAIL/SR-809 FROM SOUTHERN BLVD. TO CUMBERLAND DRIVE	INTERSECTION LIGHTING IMPROVEMENTS ALONG MILITARY TRAIL IN CITY OF WEST PALM BEACH.	2019	\$847	\$0	\$0	\$847
4414421	OKEECHOBEE BLVD/SR-704 WESTBOUND TO SOUTHBOUND SR-9/I-95 INTERCHANGE	BRIDGE - PAINTING	2020	\$0	\$2,072	\$0	\$2,072
4415271	NORTHMORE NEIGHBORHOOD VARIOUS LOCATIONS	CONSTRUCT SIDEWALKS AND MULTI-USE PATH IN NORTHMORE NEIGHBORHOOD. INCLUDES 41ST ST FROM N TERRACE DR TO GREENWOOD AVE; 42ND ST FROM WINDSOR AVE TO GREENWOOD AVE; 43RD ST FROM WINDSOR AVE TO GREENWOOD AVE. LAP WITH CITY OF WEST PALM BEACH.	2021	\$519	\$0	\$696	\$1,215
4415301	BELVEDERE HEIGHTS - VARIOUS LOCATIONS	INSTALL STREETLIGHTS AND SIDEWALKS IN BELVEDERE HEIGHTS NEIGHBORHOOD. INCLUDES: WORTHINGTON RD FROM PRARIE RD TO N FLORIDA MANGO RD; WHITNEY RD FROM DEAD END TO N FLORIDA MANGO RD; KENWOOD RD FROM DEAD END TO N FLORIDA MANGO RD; ARDMORE RD FROM DEAD END	2021	\$931	\$0	\$179	\$1,109
4415701	36TH STREET FROM AUSTRALIAN AVENUE TO NORTH FLAGLER AVENUE	BUFFERED BICYCLE LANES AND PEDESTRIAN ENHANCEMENTS. INCLUDES CONSTRUCTION OF BICYCLE AND PEDESTRIAN BRIDGE.	2022	\$4,994	\$0	\$3,876	\$8,870
4417581	OKEECHOBEE BLVD/SR-704 FROM SR-7 TO DOWNTOWN WEST PALM BEACH	NEW PREMIUM TRANSIT SERVICE WITH ASSOCIATED MULTIMODAL CORRIDOR IMPROVEMENTS (INCLUDES SR 7 FROM OKEECHOBEE BLVD TO WELLINGTON MALL)	2019	\$0	\$3,760	\$0	\$3,760

Palm Beach TPA Transportation Improvement Program (TIP) FY 2019-2023

Projects in WEST PALM BEACH

Funds are shown in \$1,000s

Project #	Location	Description	CST Fiscal Year	Federal	State	Local	TIP Total
4417731	OKEECHOBEE BLVD/SR-704 FROM S TAMARIND AVENUE TO S QUADRILLE BOULEVARD	LIGHTING IMPROVEMENTS	2020	\$194	\$0	\$0	\$194
4417761	I-95 FROM S. OF 10TH AVE N. TO SR-882/FOREST HILL BOULEVARD	REPLACE THE EXISTING HPS LUMINARIES W/ LED LUMINARIES WITHIN STUDY LIMITS (FDOT POLES); OVERBUILD PAVED SHOULD THAT SLOPE TOWARDS THE TRAVEL LANES WITHIN THE VICINITY OF THE HORIZONTAL CURVES TO REDUCE THE POTENTIAL FOR WATER PONDING ON THE SHOULDERS.	2022	\$2,286	\$199	\$0	\$2,484
4433621	ROSEMARY AVE FROM 1ST STREET TO 8TH STREET	INSTALL DECORATIVE STREET LIGHTING ALONG THE WEST SIDE OF ROSEMARY AVENUE BETWEEN BANYAN AND 8TH STREET	2019	\$0	\$400	\$0	\$400
20230005	HAVERHILL RD FROM ROEBUCK RD TO 45TH ST	RESURFACING	2023	\$0	\$0	\$500	\$500
20230009	CONGRESS AVE FROM OKEECHOBEE BLVD TO PALM BEACH LAKES BLVD	RESURFACING	2023	\$0	\$0	\$400	\$400
20230018	AUSTRALIAN AVE FROM 45TH ST TO BLUE HERON BLVD	RESURFACING	2023	\$0	\$0	\$200	\$200
20230019	INDIAN/SCOTT/SPAFFORD FROM OKEECHOBEE BLVD TO GARDINIA AVE	RESURFACING	2023	\$0	\$0	\$200	\$200
2021009903	CONGRESS AVE. FROM PALM BEACH LAKES TO 45TH ST.	RESURFACING	2021	\$0	\$0	\$1,000	\$1,000
2021571301	PARKER AVENUE REHABILITATION	REHABILITATE THE LAST PORTION OF PARKER AVENUE TO BE MULTIMODAL. PROJECT WILL ALSO PROVIDE LANDSCAPING AND IRRIGATION TO ENHANCE WALKABILITY AND AESTHETIC OF COMMUNITY.	2021	\$0	\$0	\$5,700	\$5,700
2022009905	PALM BEACH LAKES BLVD. FROM I-95 TO U.S. 1	RESURFACING	2022	\$0	\$0	\$700	\$700
2022009908	PALM BEACH LAKES BLVD. FROM OKEECHOBEE BLVD. TO I-95	RESURFACING	2022	\$0	\$0	\$400	\$400
2022009913	FLA MANGO RD. FROM BELVEDERE RD. TO N. OF OLD OKEECHOBEE RD.	RESURFACING	2022	\$0	\$0	\$200	\$200
2017R302	OKEECHOBEE BLVD. AT JOG ROAD	INTERSECTION IMPROVEMENTS	2019	\$0	\$0	\$500	\$770
2017R909	FLORIDA MANGO RD. OVER PBC L-2 CANAL	BRIDGE REPLACEMENT	2019	\$0	\$0	\$500	\$700
2017R912	PALM BEACH LAKES BLVD. OVER FEC RAILROAD	BRIDGE REPLACEMENT	2021	\$0	\$0	\$4,500	\$6,000
Total				\$88,280	\$141,370	\$26,416	\$293,637