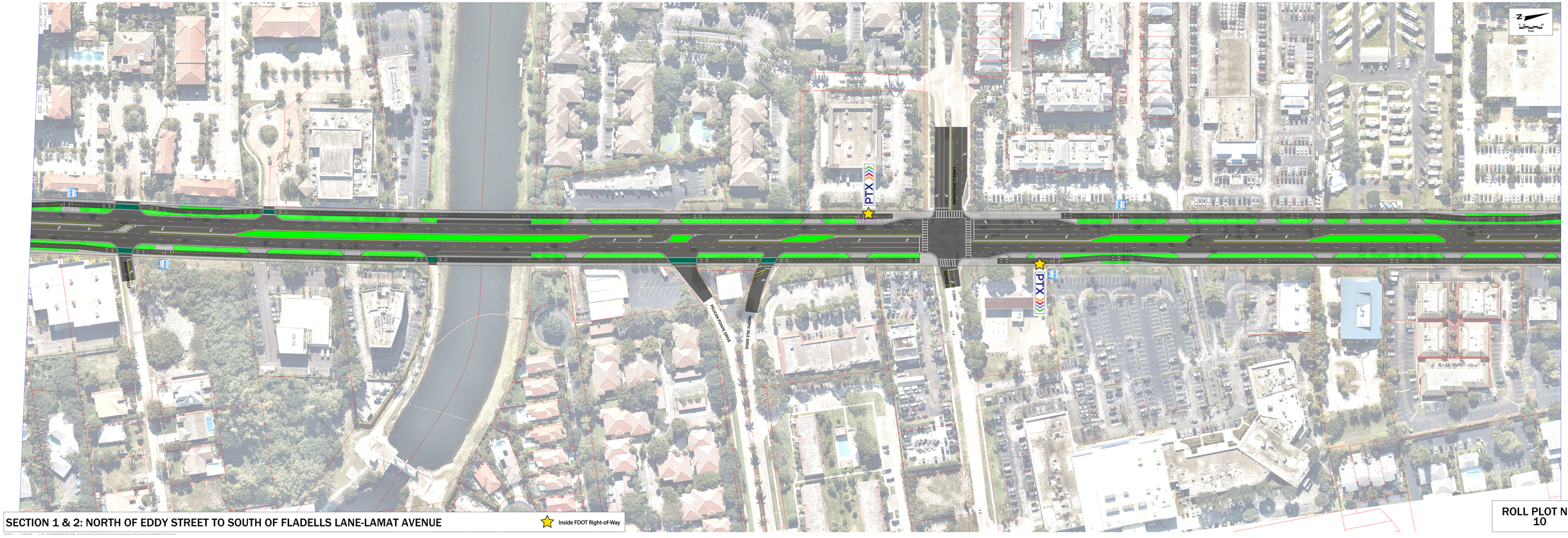

SECTION 1 & 2: NORTH OF EDDY STREET TO SOUTH OF FLADELLS LANE-LAMAT AVENUE

Inside FDOT Right-of-Way

ROLL PLOT NO.
10

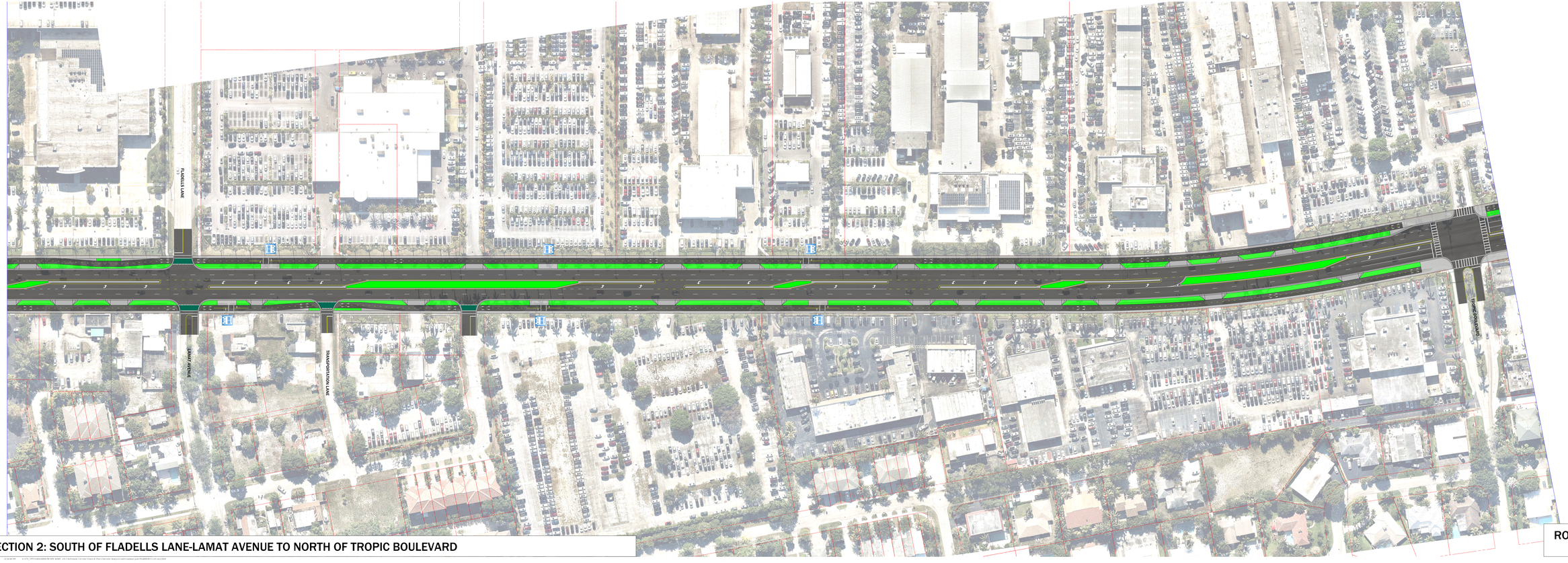

SECTION 2: SOUTH OF FLADELLS LANE-LAMAT AVENUE TO NORTH OF TROPIC BOULEVARD

ROLL PLOT NO. 11

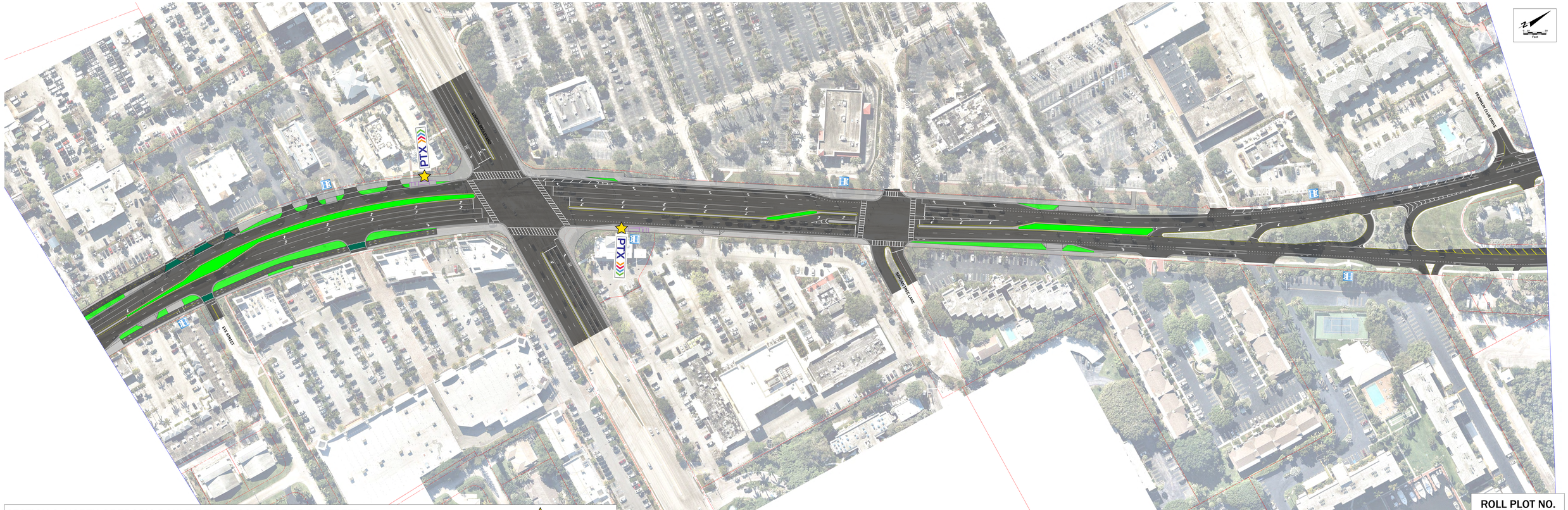

SECTION 2: NORTH OF TROPIC BOULEVARD TO SOUTH OF SE 10 STREET

Inside FDOT Right-of-Way

ROLL PLOT NO. 12

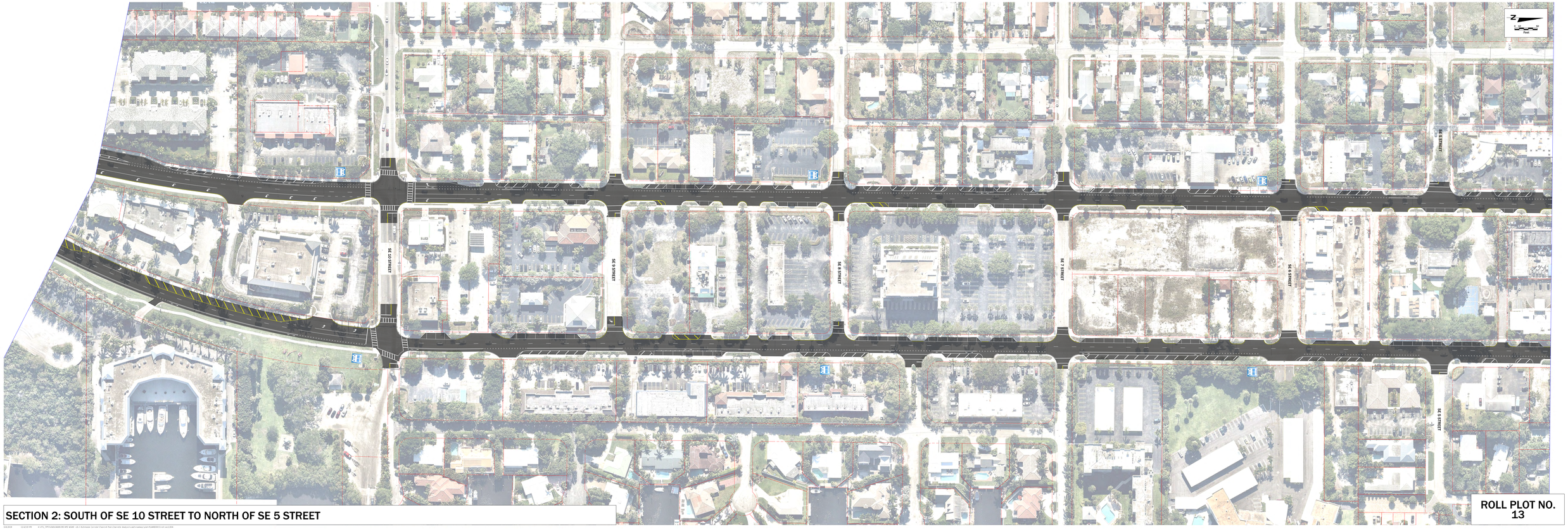

SECTION 2: SOUTH OF SE 10 STREET TO NORTH OF SE 5 STREET

ROLL PLOT NO. 13

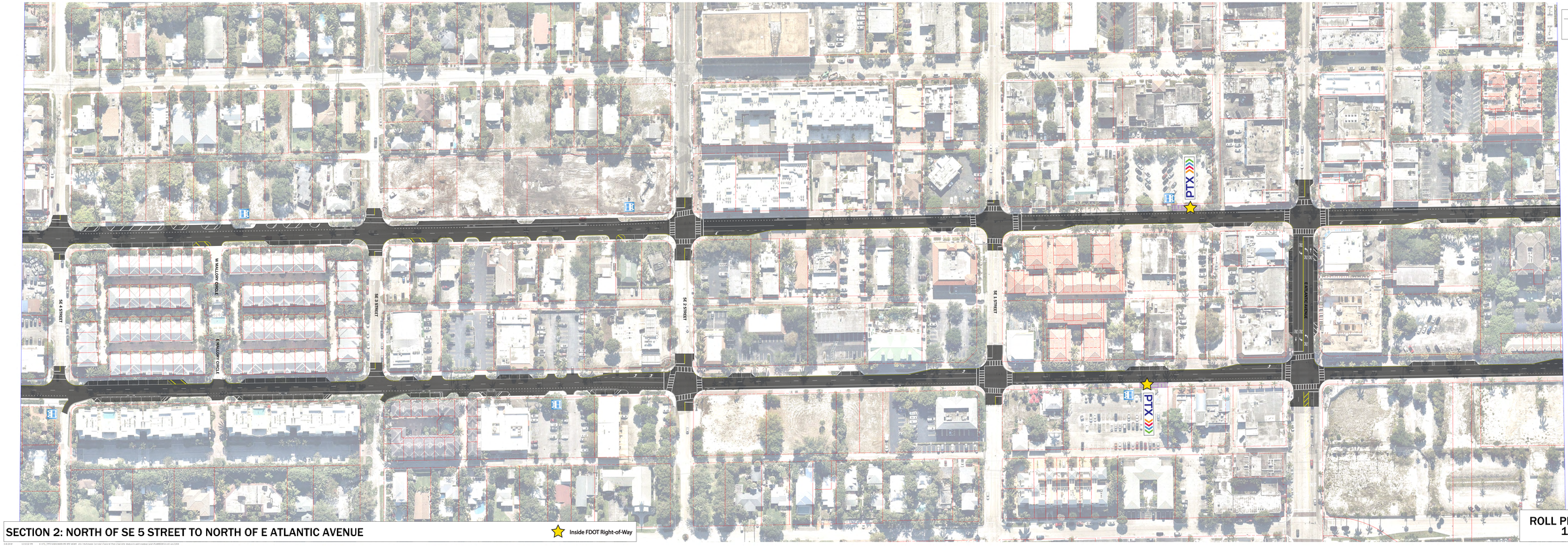

SECTION 2: NORTH OF SE 5 STREET TO NORTH OF E ATLANTIC AVENUE

Inside FDOT Right-of-Way

ROLL PLOT NO. 14



SECTION 2: NORTH OF E ATLANTIC AVENUE TO SOUTH OF NE 7 STREET

ROLL PLOT NO.
15



SECTION 2: SOUTH OF NE 7 STREET TO NORTH OF EASTVIEW AVENUE

ROLL PLOT NO. 16



SECTION 2: NORTH OF EASTVIEW AVENUE TO SOUTH OF GULFSTREAM BOULEVARD

ROLL PLOT NO. 17



SECTION 2: SOUTH OF GULFSTREAM BOULEVARD TO SOUTH OF OLD DIXIE HIGHWAY

Right-of-Way Acquisition Required

ROLL PLOT NO.
18



SECTION 2: SOUTH OF OLD DIXIE HIGHWAY TO NORTH OF SE 23 AVENUE

ROLL PLOT NO. 19



SECTION 2: NORTH OF SE 23 AVENUE TO SE 12 AVENUE

Inside FDOT Right-of-Way

ROLL PLOT NO. 20



SECTION 2: SE 12 AVENUE TO SOUTH OF E OCEAN AVENUE

ROLL PLOT NO. 21



SECTION 2: SOUTH OF E OCEAN AVENUE TO SOUTH OF NE 10 AVENUE

Inside FDOT Right-of-Way

ROLL PLOT NO. 22

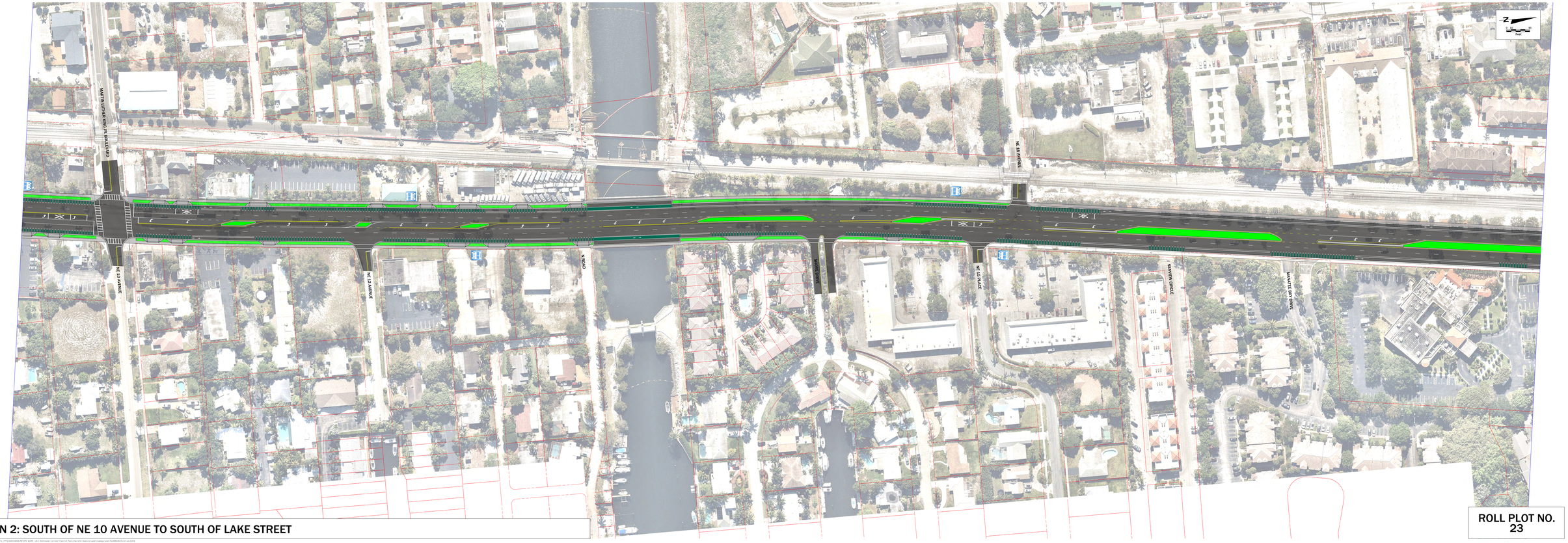

SECTION 2: SOUTH OF NE 10 AVENUE TO SOUTH OF LAKE STREET

ROLL PLOT NO. 23



SECTION 2: SOUTH OF LAKE STREET TO NORTH OF DIMICK ROAD

Inside FDOT Right-of-Way

ROLL PLOT NO. 24



SECTION 2 & 3: NORTH OF DIMICK ROAD TO NORTH OF SCOTIA DRIVE

Inside FDOT Right-of-Way

ROLL PLOT NO. 25